



# Accessory guide





# Table of contents

3	Carry case, mounts and battery
4	Roll stand
5	Mouthpiece ventilation
7	Circuits and circuit accessories
9	Humidification
9	Exhalation valves
10	Electronic flow sensors
11	Trach adapters and connectors
11	Filters
12	Oxygen accessories
13	CO <sub>2</sub> accessories
13	Cables and other electronic accessories
14	Nurse call cables
14	Test lung

# Carry case, mounts and battery

## Experience complete mobility

Trilogy Evo is designed to transition with patients in changing environments and conditions. With Trilogy Evo's in-use bag, rollstand and wheelchair mounts, and hot-swappable batteries, patients have options to help enable exceptional mobility and freedom.

### Carrying cases

Part number	Description
1133930	Trilogy Evo in-use case
1134428	Trilogy Evo travel bag



Trilogy Evo in-use case (1133930)



Trilogy Evo travel bag (1134428)



Wheelchair mounting kit (includes mounting plate) (1134633)

### Wheelchair accessories

Part number	Description
1134633	Wheelchair mounting kit (includes mounting plate)

### Trilogy Evo detachable battery (1127889)

A fully-charged, detachable battery will supply at least 7.5 hours of usage under normal usage conditions.\* Hot-swappable on the go.

### Detachable battery accessories

Part number	Description
1127889	Trilogy Evo detachable battery



\*AC mode, active flow circuit, PEEP of 3 cmH<sub>2</sub>O and Vt 800 ml

# Roll stand

## Wheelchair and roll stand accessories

Part number	Description
1134429	Trilogy Evo Roll stand
332497	Circuit support arm, three-section
311107	Tubing hanger, single limb, 22 mm
1003661	Tubing hanger, dual limb, 22 mm
1009753	Mounting kit, F&P humidifier with water bag holder
1002230	Roll stand clamp for humidifier
1052863	Roll stand bracket for water bag pole, C-clamp style
1002506	Water bag pole



1002506



1052863

**Trilogy Evo Roll stand (1134429)** includes a mounting plate kit, basket, handle, attachment part for the circuit support arm/water bag pole, humidifier mount and oxygen tank holder.

**Mounting kit F&P (1009753)** includes a roll stand clamp (1002230), a water bag pole bracket and a water bag pole (1002506).





# Mouthpiece ventilation

## Giving patients freedom and flexibility

Our mouthpiece ventilation and circuit support system help ventilation patients breathe on demand.



### Mouthpiece ventilation (MPV)

A kiss<sup>®</sup> trigger with signal flow technology detects when a patient engages and disengages from the mouthpiece to deliver on-demand ventilation. Combine mouthpiece ventilation with an optional MPV support system to enhance patients' ease of use.

#### MPV circuit support system (1102862)

This interlocking support system combines with Trilogy's breathing circuit to provide easy usage for patients. The support system can be attached to various surfaces in many configurations with the use of a clamp designed for use on flat or rounded surfaces. The interlocking support circuit can be adjusted to enhance comfort and accessibility.

Each system includes a clamp, 2' bendable tube holder and one MPV disposable circuit.

#### MPV disposable circuit (1102866)

Each system contains a bacteria filter, 6' (15 mm) tube, miniature flex tube, angled mouthpiece, straw mouthpiece and all necessary adapters.

Part number	Description	Box quantity
1102866	MPV disposable circuit	10/pack
1118840	MPV replacement straw kit	10/pack
FC06566	Angled replacement mouthpiece, 22 mm	1/pack
1102862	MPV circuit support system	1/pack



MPV replacement straw kit  
(118840)

MPV circuit support system  
(1102862)

# Circuits and circuit accessories

## For every patient and every need

Our family of circuits is designed to deliver quality respiratory care to pediatric and adult patients with a wide variety of needs.



(15mm 1132339)  
(22mm 1132340)



(15mm 1132343)  
(22mm 1132344)



(15mm 1127307)  
(22mm 1127306)

### Disposable Non-Heated Circuits

Part number	Description	Box quantity
1132339	15 mm passive circuit w/ swivel exhalation, non-heated, smooth bore	10/pack
1132340	22 mm passive circuit w/ swivel exhalation, non-heated, smooth bore	10/pack
1132343	15 mm active circuit w/ disposable AEV, non-heated, smooth bore	10/pack
1132344	22 mm active circuit w/ disposable AEV, non-heated, smooth bore	10/pack
1127307	15 mm dual limb circuit, non-heated	10/pack
1127306	22 mm dual limb circuit, non-heated	10/pack



(15mm 1132341)  
(22mm 1132342)



(15mm 1132345)  
(22mm 1132346)



(15mm 1127304)\*  
(22mm 1127303)\*

### Disposable Heated Circuits

Part number	Description	Box quantity
1132341	15 mm passive circuit w/ swivel exhalation port, heated wire	10/pack
1132342	22 mm passive circuit w/ swivel exhalation port, heated wire	10/pack
1132345	15 mm active circuit w/ disposable AEV, heated wire	10/pack
1132346	22 mm active circuit w/ disposable AEV, heated wire	10/pack
1127304*	15 mm dual limb circuit, heated wire, humidifier chamber included	10/pack
1127303*	22 mm dual limb circuit, heated wire, humidifier chamber included	10/pack

\*Includes chamber





Fisher & Paykel 900MR810 reusable circuit (1141549)



RT202 adult single limb heated circuit kit (1141426)



RT265 Fisher & Paykel infant dual limb (1141548)

### Fisher & Paykel Circuits

Part number	Description	Box quantity
1141549	F&P 900MR810 Evatherm circuit smooth single limb adult reusable	10/pack
1141426	F&P RT202 adult insp Htd w/autoF chamber for MR850 and HC550	10/pack
1141548	F&P RT265 infant Evaqua 2 dual limb Htd w/autoF chamber and P line circuit for MR850	10/pack
1120221	F&P RT111 adult dual limb Htd w/P line for MR850	10/pack

# Humidification

Have more control over the humidity level

## HMEs

Part number	Description	Box quantity
C06273	Airlife, pediatric	1/pack
C06274	Airlife, adult	1/pack



Airlife, pediatric (C06273)  
Airlife, adult (C06274)

# Exhalation valves

Comfort, ease and accessibility



Disposable active exhalation valve (1131661 10/pack)



**New** Disposable swivel passive exhalation port (1139909 10/pack)



Dual limb AEV (1139436 10/pack)



Whisper swivel II (332113)

## Disposable exhalation valves

Part number	Description	Box quantity
1131661	Disposable active exhalation valve	10/pack
1139909	Disposable swivel passive exhalation port <b>New</b>	10/pack

## Reusable exhalation valves

Part number	Description	Box quantity
1139436	Dual Limb AEV	10/pack
332113	Whisper swivel II packaged	1/pack
1139912	Dual Limb AEV Diaphragm replacement	10/pack



## Electronic flow sensors

Accurate and innovative



Electronic flow sensor accessory with cable, adult/ped (1132106 )



Electronic flow sensor cable (1134592)



Electronic flow sensor, adult and infant (1134711) (1134712)

Part number	Description
1132106	Electronic flow sensor accessory with cable, adult/ped
1132107	Electronic flow sensor accessory with cable, ped/infant
1134592	Electronic flow sensor cable
1134711	Electronic flow sensor accessory, adult/ped
1134712	Electronic flow sensor accessory, ped/infant



# Trach adapters and connectors

## Customized care



**Flexible trach adapter with 22 mm connection (1073902 10/pack)**  
Connects to exhalation ports used with the passive circuit.

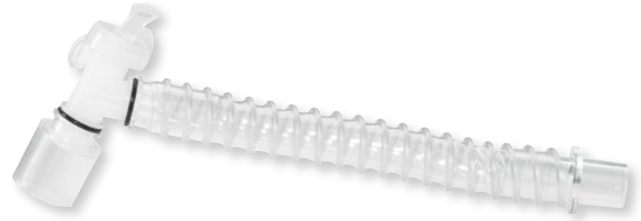

**Flexible trach adapter with 15 mm connection (1073863 10/pack)**  
Connects to the flow sensor of the active exhalation valve.

Part number	Description	Box quantity
1073902	Flexible trach adapter with 22 mm connection	10/pack
1073863	Flexible trach adapter with 15 mm connection	10/pack
C06334	Connector 22 mm x 22 mm ID, female	1/pack
1044191	Adapter 22 mm x 15 mm OD	1/pack
1044186	Adapter 22 mm x 22 mm OD	1/pack



**Connector 22 mm x 22 mm ID, female (C06334)**



**Adapter 22 mm x 15 mm OD (1044191)**

## Filters

## Cleaner air with each breath



**Air Inlet Foam Filter (1134591 10/pack)**



**Particulate filter (1134430 10/pack)**



**Bacterial/viral filter (1135776 10/pack)**



**Bacterial filter (342077 10/pack)**

Part number	Description	Box quantity
1134591	Air inlet foam filter	10/pack
1134430	Particulate filter	10/pack
1135776	Bacterial/viral filter	10/pack
342077	Bacterial filter	10/pack

# Oxygen accessories



External pulse oximeter  
(1129640)



FiO<sub>2</sub> sensor assembly  
(1134668)



Oxygen inlet adapter  
(1040390)



Pulse oximeter sensor,  
adult (1070692)



Pulse oximeter sensor,  
pediatric (1070693)



Pulse oximeter sensor,  
infant (1070694)



Re-usable adult SpO<sub>2</sub>  
sensor (Nonin) (936)

## Oxygen accessories

Part number	Description	Box quantity
1129640	External pulse oximeter (Nonin XPOD)	1/pack
1134668	FiO <sub>2</sub> sensor assembly	1/pack
1040390	Oxygen inlet adapter	2/pack
1070692	Pulse oximeter sensor, adult	24/pack
1070693	Pulse oximeter sensor, pediatric	24/pack
1070694	Pulse oximeter sensor, infant	24/pack

## Re-usable oxygen accessories

Part number	Description	Box quantity
936P	Re-usable ped SpO <sub>2</sub> sensor (Nonin)	1/pack
936	Re-usable adult SpO <sub>2</sub> sensor (Nonin)	1/pack

# CO<sub>2</sub> accessories



Capnostat airway adaptor  
(1020709) (1020711)



Capnostat USB adaptor  
(1127404)



Capnostat cable  
(1020220)

## CO<sub>2</sub> accessories

Part number	Description	Box quantity
1020220	Philips medical CAPNOSTAT 5, M2501A	1/pack
1020709	SPU infant airway adapter, Philips	10/pack
1020711	SPU adult airway adapter, Philips	10/pack
1127404	USB to EtCO <sub>2</sub> adapter cable	1/pack

# Cables and other electronic accessories



Cable, 12/24V battery with terminals (1127401)



Cable, 12/24V battery with car adaptor (1127402)



Power cord, straight C7 end - 8ft

## Cable and electronic accessories

Part number	Description
1127401	Cable, 12/24V battery with terminals
1127402	Cable, 12/24V battery with car adaptor
1127403	Cable, isolated, USB to RJ45
1127405	Cable, isolated, USB to DB9

## Trilogy EVO power cords and supplies

Part number	Description
1133284	Power cord, straight C7-End, 8-ft, Europe
1133286	Power cord, straight C7-End, 8-ft, Australia
1133287	Power cord, straight C7-End, 8-ft, USA/Canada
1133470	Power cord, straight C7-End, 4M, USA/Canada
1133468	Power cord, straight C7-End, 8-ft, Brazil
1133469	Power cord, straight C7-End, 8-ft, China
1133471	Power cord, straight C7-End, 8-ft, UK
1133285	Power cord, straight C7-End, 8-ft, Japan
1133472	Power cord, straight C7-End, 8-ft, India
1136845	Power cord, straight C7-End, 8-ft, Argentina
1074237	Power cord, straight C7-End, 8-ft, Korea
1134347	Trilogy Evo power cord clamp



## Nurse call cables

Part number	Description
1080247	RJ9 to 0.25" nurse call cable alarm, closed
1080248	RJ9 to 0.25" nurse call cable alarm, open
1080249	RJ9 nurse call cable assembly adapter, open end

## Test lung

Part number	Description
1021671	Test lung



Test lung (1021671)

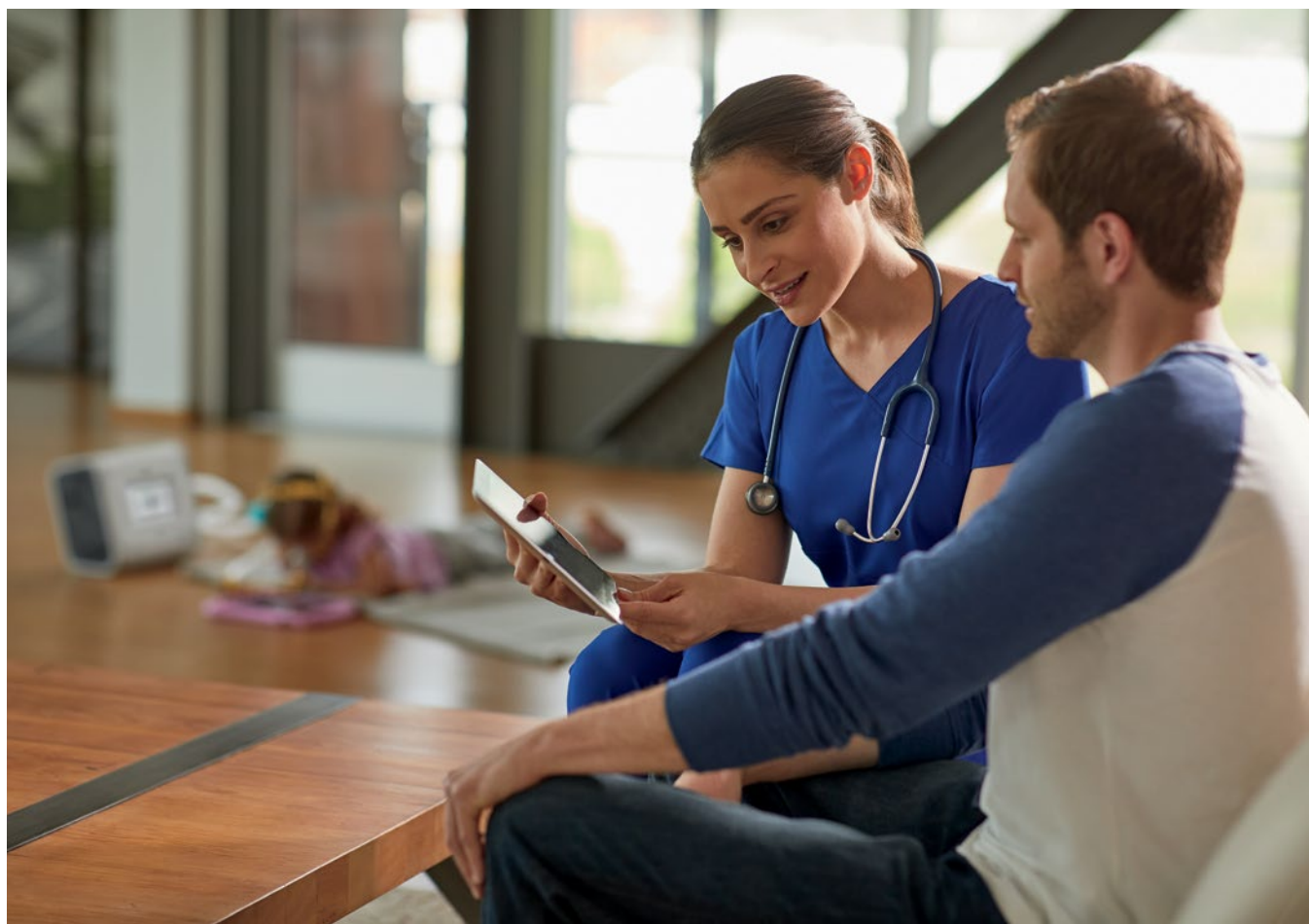

## Empower you and your team

- Download, analyze and store therapy data based on your needs
- Manage prescription through the use of removable media

## Learn more

Contact your Philips Respironics sales representative about Care Orchestrator and Care Orchestrator Essence at 1-800-345-6443.





© 2019 Koninklijke Philips N.V. All rights reserved.  
Specifications are subject to change without notice.

[www.philips.com/respironics](http://www.philips.com/respironics)

Caution: U.S. federal law restricts these devices to  
sale by or on the order of a physician.

RRDPGH RB 8/23/19 MCI 4109210 PN 1143742  
1010 Murry Ridge Lane, Murrysville, PA 15668  
800 345 6443 • 724 387 4000